

Res # 1046  
Dodd St.

Date Installed: 11-23-04  
Installed by: Gleason Constr.  
Inspected by: Rex Moll

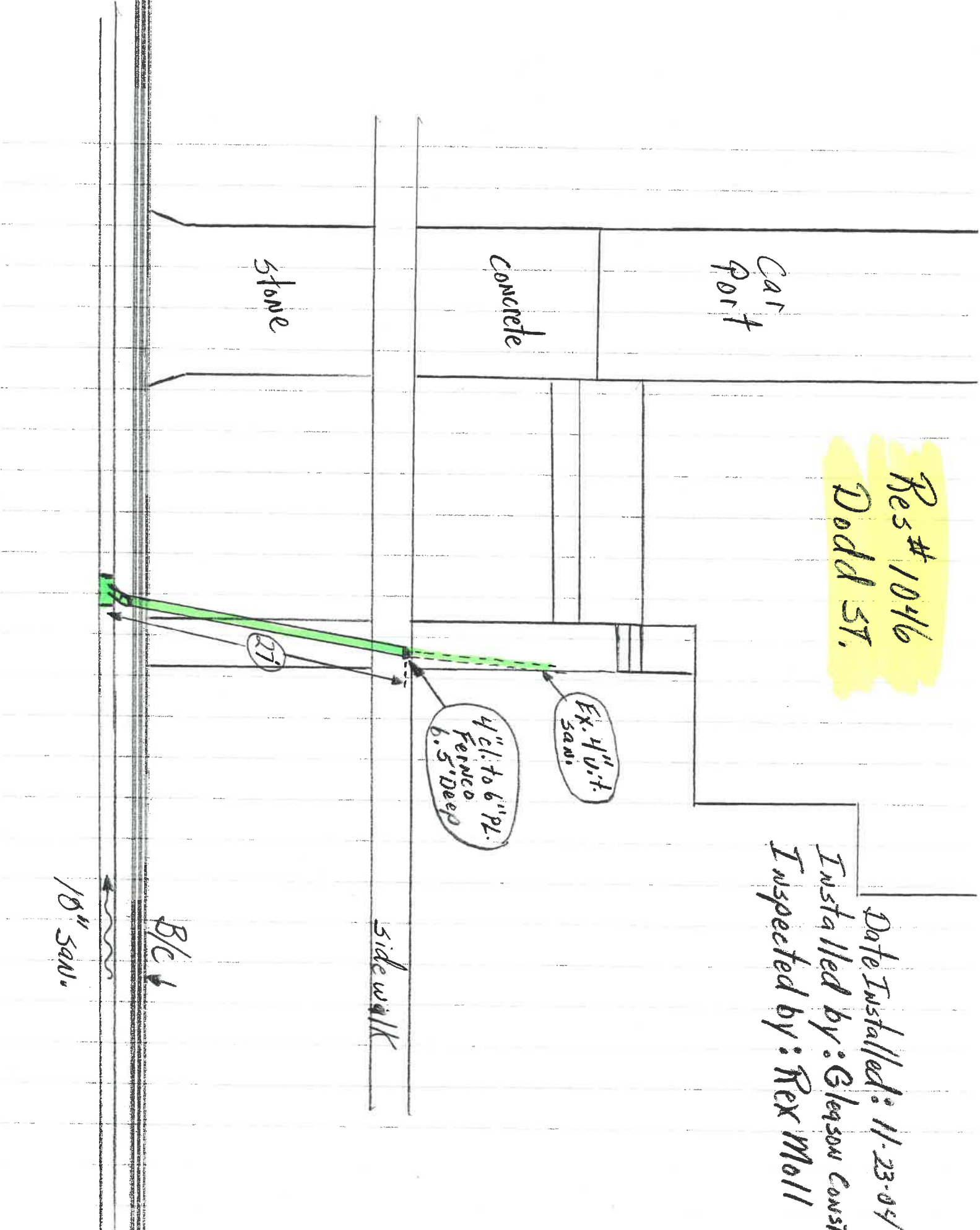

Car Port

concrete

stone

EX. 4" it. SAN.

4" cl. to 6" PL. Ferroc b. 5' Deep

27

sidewalk

B/c

18" SAN.



Res # 1046  
Dodd St.

Date Installed: 11-23-04  
Installed by: Gleason Const.  
Inspected by: Rex Moll

